



319 Constellation Avenue BOX HILL NSW

4 3 2

* Inspection directions: travel North on Nelson Road, then turn Left into Mason Road, then take the second Right into Galileo Street, then take the second Right onto Gemini Street the home is situated at the top of Gemini Street, on the right hand side, on the corner with Constellation Avenue.

Land Size : 483 sqm

This East facing, architecturally designed, brand new, custom build is undeniably the one for you and your family!

Catering to the needs of growing, mature and multi-generational families alike, this home will have your heart from the moment you walk through the front door. Soaring ceiling heights, glamorous finishes and flooded with natural light, you will be hard pressed to find a more impressive home in Box Hill.

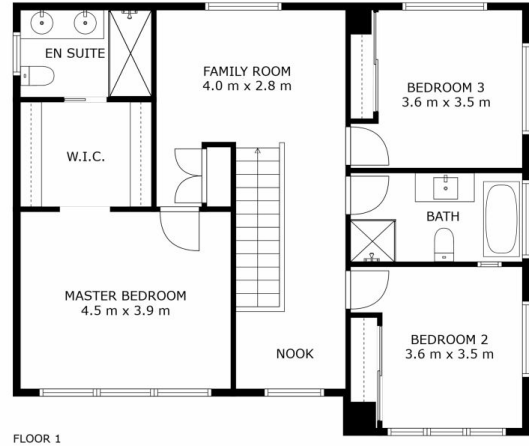
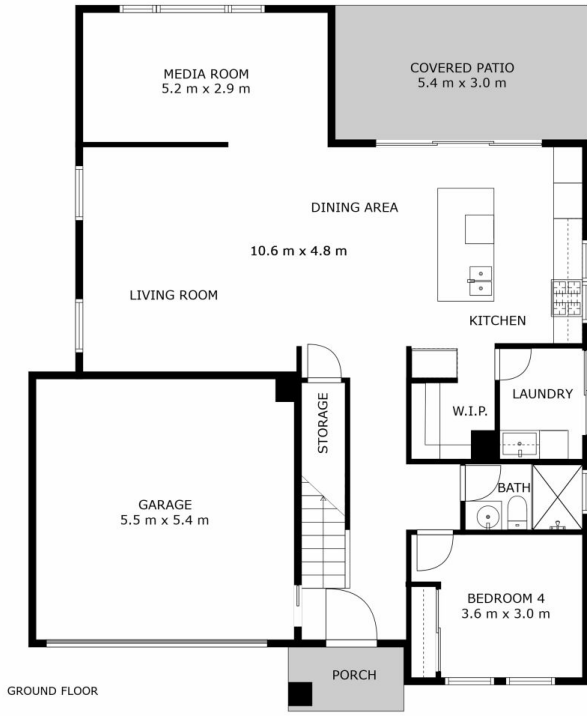

319 CONSTELLATION AVENUE, BOX HILL 4 Bed + Media, 3 Bath, 2 Car Land area (approx.) 483sqm

THE PLAN IS SHOWN FOR GENERAL GUIDANCE ONLY. ALL AREAS, MEASUREMENTS AND DISTANCES ARE APPROXIMATE AND NOT TO SCALE. OPES RE, ITS SERVICE PROVIDERS AND VENDOR WILL ACCEPT NO RESPONSIBILITY FOR ITS ACCURACY. INTERESTED PARTIES ARE ADVISED TO MAKE THEIR OWN INDEPENDENT ENQUIRES.